

“TOGETHER WE CAN MAKE  
A DIFFERENCE”

*Welcome to the ninth annual*

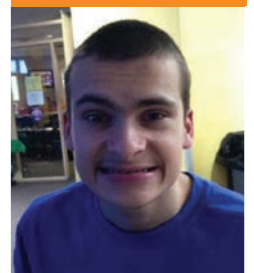
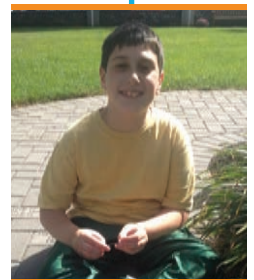

**A Shelly Davidoff Memorial Tournament**

Thursday July 16, 2015

Tam O'Shanter Country Club  
Brookville, NY

A 501 (C) (3) Charitable Organization  
[www.toff4autism.org](http://www.toff4autism.org)

Congratulations to Sammy Ash  
our 2015 T Off 4 Autism Honoree.

*“Together  
we have made  
a difference.”*

*Alan & Tatyana Forman & Family*



July 16, 2015

Dear Friends,

**2015 Honoree:**

Sammy Ash  
Sam Ash Music

**T Off 4 Autism  
Event Committee:**

Phil Andriola  
Andriola, Goldberg & Assoc.

Joan Bergman  
Davler Media/  
Special Parent Magazine

Greg Casella  
Casella Construction

Marc Cohen  
MSC Trading

Bill Fontanetta  
EOS

Alan Forman  
Altronix Corp.

Keri Just  
T Off 4 Autism

Michael Just  
Just Architecture

Mike Laby  
A-1 First Class Moving  
South Shore Records Mgmt.

Charlie Monchik  
Shepher Distributors  
and Sales Corp.

Larry Nitka  
Sam Ash Music

Jacob Paserman  
Empire Merchants

Suzanne Reek  
NSASA

Jonathan D. Stone CFP®  
AXA Advisors, LLC.

**T Off 4 Autism**

c/o Just Architecture  
572 Henry Street  
Brooklyn, NY 11231  
718.855.1237  
mjjust@mjarch.com  
[toff4autism.org](http://toff4autism.org)

We've been getting together for nine years now trying to make a difference in this epidemic called Autism. We've raised hundreds of thousands of dollars, more than we ever had hoped for, and put that money to work to help find a cure. But until there is a cure we have also put money towards making life better for the kids with Autism and their families, and bringing awareness of this epidemic to the public.

And we have done very well! We support NSASA, our first partner, a local chapter of the Autism Society of America. NSASA supports families across Long Island with events designed to help families and those affected by Autism lead richer lives.

We support Autism Speaks, the largest Autism awareness organization in the country, which support research and advocates for more government intervention on the behalf of families.

We support the Mental Health Association of Nassau County, which is dedicated to improving mental health through advocacy, education, program development and the delivery of direct services.

We support the Family Center for Autism, a center for families that provides a lifespan of services to the child — and a lifeline of integrated, comprehensive support to the families who love them.

We support the Jewish Child Care Association, a nonsectarian, multi-cultural child and family service agency with adoption, foster care, early childhood, and education programs throughout our area.

This year we have added a new partner that we support. Life's WORC is a leader in helping individuals with developmental disabilities lead independent, productive lives for more than 40 years. This organization brings a life-changing approach to meet the evolving needs of families living with Autism. Their programs are tailored to assimilate individuals into the mainstream community allowing each individual to reach their fullest potential.

Now, they bring that life-changing approach to meet the evolving needs of families living with Autism. The proceeds from this event will go to The Family Center for Autism which provides social and recreational programs for individuals affected by autism

T Off 4 Autism started as an idea for a music industry event and grew rapidly due to continued and unwavering support from people like you. Our first Honoree was Jerry Ash, a legend in the music industry, and this year we are happy to have his son, Sammy, as our honoree, completing a circle. Sammy and the entire Ash family have been supporters each year, always willing to do everything that they can to help with our success. This year Sammy stepped up to the plate and his energy and enthusiasm have brought the music world back in strength ensuring that this year will break records for our event.

My friends, we could not do this year after year without your continued support and we thank you, each and every one of you!

Michael Just  
President, T Off 4 Autism

# 2015 HONOREE

---

## THIS YEARS HONOREE – SAMMY ASH –

---



Sammy Ash is the Chief Operating Officer of Sam Ash Music Corp, a 90 year old musical instrument institution. He is the third generation in a four generation company; the largest family owned and operated musical instrument dealer in the world. Fortunate to be in a business he loves, he surrounds himself with his hobbies of music, guitars and his family, nine of whom work with him in the company he has adored for close to 45 years.

Sam has been nominated twice to the Board of Directors of the National Association of Music Merchants, Crane School of Music-Potsdam and several other Industry Organizations.

Sam, with his Wife Rachel and two of his children, Alex and Jason, live in Dix Hills. His two older boys, Ben and Max, work with Sammy in the family business.

The Ash family is known to be philanthropic both personally and through their business. Sam's dad, Jerry was T Off 4 Autism's first honoree. Currently Sammy is in charge of handling the company's donations to schools and non-profit organizations.

Sam is no stranger to Autism and the effects it can have on self and family. More than one of his children have been diagnosed with symptoms under the Autism Spectrum. With proof of early intervention and schools like Variety Child Learning Center and Building Blocks, both on Long Island, he and his wife have been helped and educated through these possibly devastating times. As a witness to what can happen to a family in need he has been no stranger to stepping up to help others and is extremely proud to have been asked to follow his dad and be this year's T Off 4 Autism honoree.

# SPECIAL THANKS!

It is with great gratitude that we extend special thanks to the following people for donating their hard work, effort and time into making the 2015 T Off 4 Autism event a success.

---

**Susan Bastedo**

**Pamela Linnemann**

**Jane Beller**

**Kelly Logiudice**

**Jackie Bencivenga**

**Stacey Miller**

**Ginny Connell**

**Beth Menis**

**Marilyn Davidoff**

**Missy Monchik**

**Dana DiPietro**

**Perri Monchik**

**Doug Flaumenbuam**

**Vincent Pancaldo**

**Robin Fontanetta**

**Ray Perez**

**Lynne Glickman**

**John Ramos**

**Andrea Gold**

**Suzanne Reek**

**Mitchell Gold**

**Jerome Ricchetti**

**Andrea Goldman**

**Eddie Russo**

**Lisa Holtzman**

**Robin Scheintaub**

**Jake Just**

**Janet Stone**

**Keri Just**

**Lindi Turok**

**Melissa Just**

---

# AUTISM IS AN EPIDEMIC

## WHAT IS AUTISM?

Autism is a complex developmental disability that typically appears during the first three years of life and is the result of a neurological disorder that affects the normal functioning of the brain.

Autism now affects one out of every 68 children diagnosed in the United States. Autism is that fastest growing serious developmental disability in the United States. Every 15 minutes a child is diagnosed with Autism. The treatment of Autism now costs the nation 236 billion dollars per year. The diagnosis of Autism has increased by the rate of 100% in the last 5 years. Autism currently receives less than 5% of the research funding of many less prevalent childhood diseases.

## OUR GOALS...

T Off 4 Autism has several goals:

1. To find a cause and a cure for Autism with the help of Autism Speaks.
2. To provide funding for activities for Long Island children with Autism such as, skating parties, horseback riding, surfing, etc. with the help of the NSASA.
3. To expand the residential, recreational, and community integration programs for children and adults with autism through the Mental Health Association of Nassau County
4. To provide funding that will assist in the building of future housing so that children with Autism will have a brighter tomorrow.
5. Support transportation needs of those in "Day-Hab" and Residential Programs.

### *Now more than ever ...*

Our Autism family needs you now more than ever before. We realize that in today's economy, it is very difficult to contribute to every charity. We hope you will find it in your hearts to support us again. We must continue the fight against autism. More children will be diagnosed with Autism this year than with AIDS, diabetes and cancer combined.

# WE CAN HELP!

The Just Family  
would like to thank  
our special friend  
***Sammy Ash***  
for his hard work  
and dedication  
in making this year's  
T Off 4 Autism Golf Outing  
a great success!



---

**In honor of my friend  
Michael Just,  
who is doing a wonderful  
job for our company.**

---

Henry Schwartz,  
*Chairman and CEO*  
**Steuben Foods, Inc.**



# We Support T Off 4 Autism

*NYC CERTIFIED*

## **ASBESTOS INVESTIGATOR**

60-24 FLUSHING AVE MASPETH NY 11378  
CELL: 917-698-2143 • OFFICE: 718-326-2924  
[asbestosreport@yahoo.com](mailto:asbestosreport@yahoo.com)

---

*ASBESTOS INSPECTION FOR RESIDENTIAL  
AND COMMERCIAL BUILDINGS IN THE FIVE BOROUGHES*

*PREPARATION OF A.C.P -5's  
SERVING ARCHITECTS ENGINEERS  
CONTRACTORS • BANKS • HOME OWNERS*

# A REPUTATION BUILT ON QUALITY & TRUST



Building Appraisals  
Fire Restoration  
General Contracting  
Construction Management

---

**35 YEARS OF EXCELLENCE**

---

330 Willis Avenue, Roslyn Heights, NY 11577  
516-621-1500 • [casellaconstruction.com](http://casellaconstruction.com)

**Rosenthal & Rosenthal**

is proud to join with

*Toff 4*  
**autism**

in support of its efforts to fund  
Autism research and programs.

Factoring Services—Senior Secured Credit Facilities—Precious Metal Leases  
Specialty Lending—Acquisition Financing—Letters of Credit



*Rosenthal & Rosenthal*

NEW YORK    LOS ANGELES    SHANGHAI

For a confidential consultation, please contact Robert Martucci:  
212 356-0958 or [rmartucci@rosenthalinc.com](mailto:rmartucci@rosenthalinc.com)

**ROSENTHALINC.COM**

*In Honor of  
– Sammy Ash –*

*“Your charitable dedication  
is a blessing to all.  
May you go from strength to strength  
and may we all continue  
to be blessed by your deeds.”*



*Heshy & Ben*

Congratulations  
to Keri & Michael  
and the entire committee  
for all of your hard work  
for a wonderful cause! "

Love,  
Andrea, Mitch,  
Josh, Brandon & Lindi



Burglar & Fire Alarm Systems  
24 Hr. Central Station Monitoring  
C.C.T.V. & Access Control Systems  
Intercom & Telephone Systems

800.331.2950 / 732.536.1900 / fax: 972.8812  
16 Leonard Drive, Morganville, NJ 07751

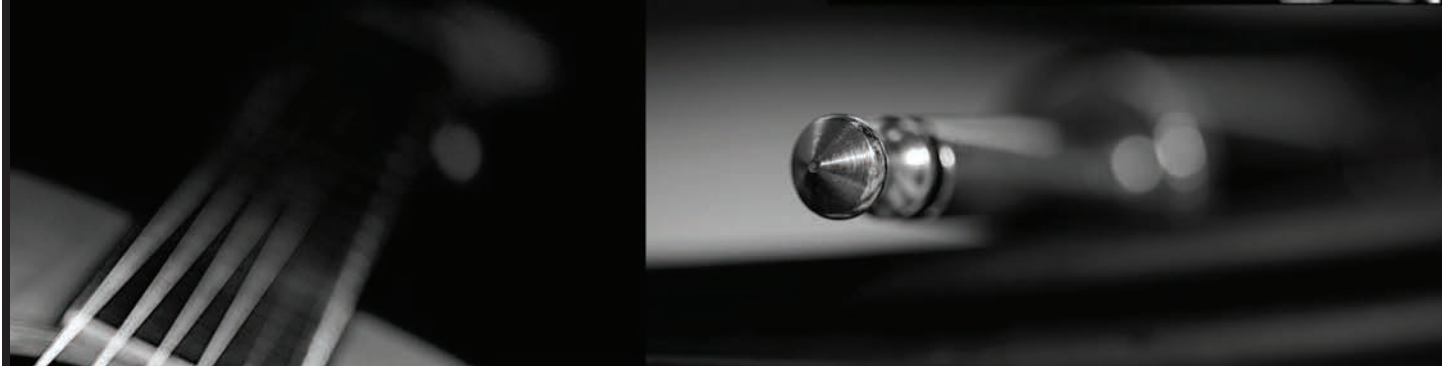
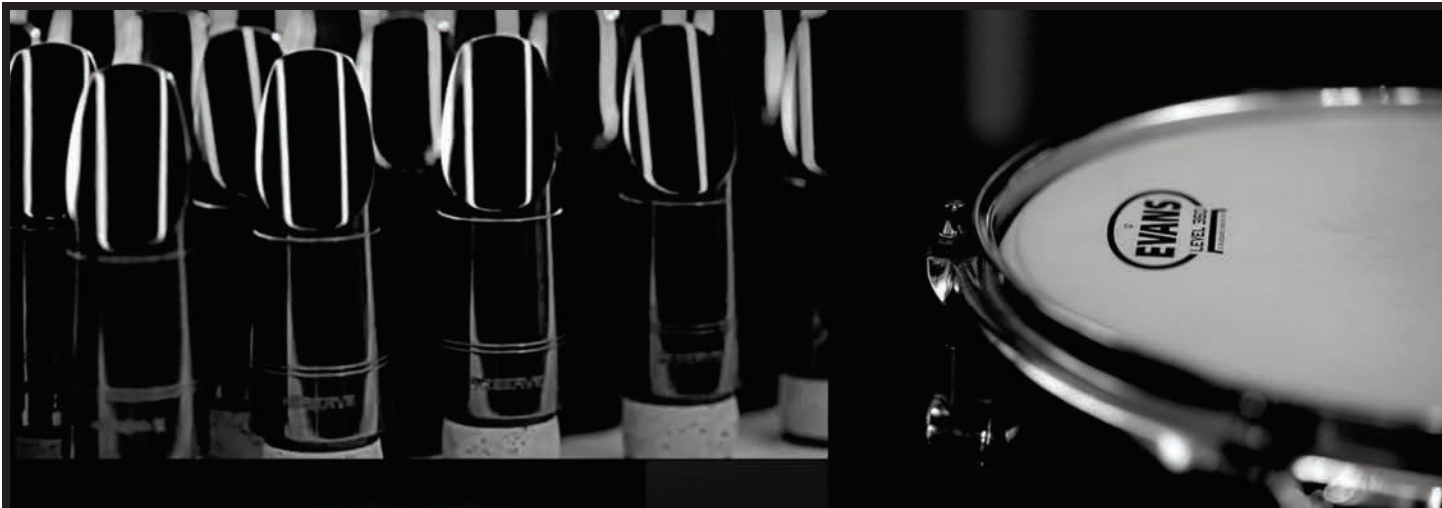

## THE D'ADDARIO FAMILY OF MUSICAL BRANDS

**PROUDLY SUPPORTS  
T Off 4 Autism**

We applaud Sammy Ash as this year's  
honoree, for his dedication and hard work.



 **D'Addario**



*ASSOCIATED PENSION CONSULTANTS, INC.  
ASSOCIATED PENSION SERVICES, INC.*

*6800 Jericho Turnpike – Suite 200W  
Syosset, New York 11791  
Tel: 516-364-0583 Fax: 516-364-0214  
[www.associatedpension.com](http://www.associatedpension.com)*

*Standard Pension Services  
Plan Administration  
Support/Solutions  
Tax Forms*

*Valuations - Filings  
Plan Information  
Mid Year Review  
Audit Assistance*

*Types of Plans*

*Safe Harbor 401(k)  
Defined Benefit  
Simple 401(k)*

*Traditional 401(k)  
Money Purchase  
Cash Balance*

*All Types of Profit Sharing Plans*

*New Comparability Allocation  
Traditional Allocation*

*Age Weighted Allocation  
Integrated Allocation*



Is Pleased to Support

**The r off 4 autism  
Golf outing**

*And our friend, Michael Just*

*BRONX AND NEW ROCHELLE CAMPUSES*

*1.800.55.MONROE*

*[www.monroecollege.edu](http://www.monroecollege.edu)*



# Andriola, Goldberg & Associates is proud to sponsor *T Off 4 Autism.*

We are pleased to support their goals  
to find a cause and a cure for Autism.



**Phillip P. Andriola, JD**

Private Wealth Advisor  
Chief Executive Officer

**Andriola, Goldberg & Associates**

A private wealth advisory practice of Ameriprise Financial Services, Inc.

401 Franklin Avenue, Suite 101  
Garden City, NY 11530

**516.345.2600**

[philip.p.andriola@ampf.com](mailto:philip.p.andriola@ampf.com)

[ameripriseadvisors.com/philip.p.andriola](http://ameripriseadvisors.com/philip.p.andriola)

CA Insurance: #OG20827

Brokerage, investment and financial advisory services are made available through Ameriprise Financial Services, Inc. Member FINRA and SIPC.

© 2013 Ameriprise Financial, Inc. All rights reserved.





BDO IS PROUD TO SPONSOR

## **THE T OFF 4 AUTISM GOLF OUTING** in the fight against Autism

BDO provides assurance, tax, financial advisory and consulting services to a wide range of publicly traded and privately held companies. For more than 100 years, BDO has provided quality service through the active involvement of experienced and committed professionals.

**Randy Schwartzman**

Regional Managing Partner  
Northeast Tax Practice  
rschwartzman@bdo.com

**John Kyriakides**

Melville Assurance  
Managing Partner  
jkyriakides@bdo.com

BDO  
401 Broadhollow Road; Suite 201  
Melville, NY 11747  
631-501-9600

**Accountants and Consultants**  
[www.bdo.com](http://www.bdo.com)





**Electro-Voice**

**#1 IN POWERED LOUDSPEAKERS.**



Each member of the award-winning Electro-Voice portable loudspeaker family is designed and engineered in the USA to deliver best-in-class performance across every detail. The components inside every EV loudspeaker are manufactured and tested to the industry's highest standards, to ensure years of superior sound quality and reliability.

Whatever the application, there's an EV speaker with a set of features to precisely fit your needs and your budget, from the unbeatable value and power/weight ratio offered by ZLX up to the uncompromising performance and advanced technology of our top-of-the-line ETX series.

**STEP UP TO EV AND EXPERIENCE PROFESSIONAL-GRADE SOUND.**



**ZLX**

**THE BEST-SELLING  
PRO AUDIO SPEAKERS  
IN THE WORLD.**



**ELX**

**SERIOUS SOUND.  
NO FRILLS.**



**EKX**

**MAXIMUM SONIC IMPACT.**



**ETX**

**THE FULLY LOADED  
FLAGSHIP.**

[www.electrovoice.com](http://www.electrovoice.com)

© 2015 Bosch Security Systems, Inc.



# AUTISM



Peter Di Natale & Associates, Inc.  
3154 Route 9, Suite 2  
Cold Spring, New York 10516  
Tel (845) 265-3101  
Fax (845) 265-4410  
[www.dinataleassociates.com](http://www.dinataleassociates.com)  
[office@dinataleassociates.com](mailto:office@dinataleassociates.com)



Our support and prayers are  
with you all!





**Sheldon Lobel**   
ATTORNEYS AT LAW



**Sheldon Lobel, P.C.**  
is proud to support  
**Michael Just and**  
**T off 4 Autism**  
in their valiant efforts in  
the fight against Autism.



**Sheldon Lobel**   
ATTORNEYS AT LAW

18 East 41st Street, 5th Floor  
New York, New York 10017  
212-725-2727 FAX 212-725-3910  
info@sheldonlobelpc.com  
[www.sheldonlobelpc.com](http://www.sheldonlobelpc.com)  
[www.nyc zoning.com](http://www.nyc zoning.com)

*“Congratulations  
to Michael and Keri  
for all their hard work over  
the last nine years...”*

*— Marcia & Marc Cohen —*



# Life's WORC

is proud to join in the fight with the

## 9<sup>th</sup> Annual T Off 4 Autism

*Life's WORC supports individuals  
with developmental disabilities and autism*

1501 Franklin Avenue

Garden City, NY 11530-8165

Telephone: 516-741-9000



[www.lifesworc.org](http://www.lifesworc.org)

[www.FCAutism.org](http://www.FCAutism.org)



**Sammy,**

Thanks for your incredible efforts and impact towards finding a cure and treatment for autism.

Your friends,

Sterling, Brian, Scott, and the entire  
Ernie Ball Music Man Family







**GAYLE E. KLIGMAN**  
**THERAPEUTIC RESOURCES**

*because every step counts...*



300 Garden City Plaza, Suite 350  
Garden City, New York 11530  
P: (516) 747-9030  
Fax: (516) 877-0998

49 Wireless Boulevard, Suite 170  
Hauppauge, NY 11788  
P: (631) 382-7311  
Fax: (631) 382-7399

[www.kidztherapy.com](http://www.kidztherapy.com)



# HAR-JOE

## CHECK CASHING CORP

Call: 347.463.1289 [harjoecheck@aol.com](mailto:harjoecheck@aol.com)

## Fast & Simple Check Cashing

### And Other Services too...

Cash for Gift Cards

ATM Service

Bill Payment

Money Transfers

Western Union

#### HAR-JOE CHECK CASHING CORP

90-44 Parsons Blvd  
Jamaica, NY 11432  
718.658.4788

#### HAR-JOE CHECK CASHING CORP - PINE

2751 Pitkin Ave  
Brooklyn, NY 11208  
718.238.9357

#### HAR-JOE CHECK CASHING CORP - VAM

2930 Atlantic Ave  
Brooklyn, NY 11207  
718.647.0310



# HAR-JOE

## CHECK CASHING CORP



ap the tag to  
the web app

**Andrew Berger**  
President



**America's Most Convenient Bank<sup>®</sup>**

**Proud Supporter  
of T OFF 4 Autism.**

**DV** **CONTRACTING INC.**  
renovations | alterations | residential | commercial  
New York, NY P: 646.523.2337 F: 646.224.8102

**MENTAL HEALTH ASSOCIATION  
OF NASSAU COUNTY, INC.**



**OUR HELP KNOWS NO SEASON**

*The Mental Health Association of Nassau County, Inc.  
is proud to support the  
**2015 T Off 4 Autism Golf Outing***

*Thank you **Honoree Sammy Ash** for all  
your hard work and dedication*

# TRI-ED

An Anixter Company

Tri-Ed is proud  
to support  
T Off 4 Autism  
2015



Over 60 locations across  
the US and Canada

888 874 3336 (Branch Sales) | 800 366 4472 (Technical Sales) | [www.tri-ed.com](http://www.tri-ed.com)

**WE APPLAUD  
THE CASELLA FAMILY &  
CASELLA CONSTRUCTION CORP**

**FOR THEIR CONTINUED COMMITMENT TO & SUPPORT OF**

**T OFF 4 AUTISM**



**1 EAST LINCOLN AVENUE  
P.O. BOX 1210  
VALLEY STREAM, NY 11582-1210  
(516) 872-2300 ♦ (FAX) (516) 825-2629  
[WWW.SBBINSURE.COM](http://WWW.SBBINSURE.COM)**

**ALLIED AIR CONDITIONING**  
would like to congratulate  
– **Sammy Ash** –  
this year's T Off 4 Autism Honoree.

**"A great honor for a great guy"**

Your friends at  
**ALLIED AC**

We at Sam Ash Music want to acknowledge Sammy Ash as this year's T-Off to Autism Honoree.

This honor is very special for Sammy as the first Honoree several years ago was his father, Jerry Ash. Both Ash generations are no strangers to Autism and how it affects the child as well as their families. They have learned about the benefits of early intervention, patience and the great services that Nassau and Suffolk offer so many families across Long Island.

Sam and his wife Rachel are very proud to have been selected to represent this group because his old friend and business associate, Shelly Davidoff, (God rest his good heart and soul) who started this golf outing, asked him to come to the first one personally. Sam and Shelly were proud to call each other good friends and business associates for over 40 years.

Three of Sam's children were diagnosed under the "Umbrella" or "Spectrum" of Autism. Ben, his oldest, went to Variety Pre-school (Now Variety Children's Center) at a very early age. Ben did great in early intervention, mainstreamed all the way up to high school, finished and graduated from Berklee College of Music and is a fine musician and human being and, as Sammy is proud to say, a great son and brother. Ben now works for the company on a full-time basis as the director of social media helping to move it into the 22nd century. His third son Alexander has been on eight straight honor roles at HHH East – six of them high honors. This year he enters HHH High School, and we expect great things. Jason has transitioned to Candlewood where he surprises the family on a daily basis with what he has learned and achieved. A day doesn't go by where his smile doesn't light up our day. Let's not forget Max who has been an amazing brother though it all. It's not always easy but he makes it seem so. Thanks Max, we all knew we could count on you. Sammy, keep on keeping on...

**Sam Ash** | **MUSIC  
STORES**



*Henry Myers*

*Plumbing & Heating, Inc.*

440A 13TH STREET  
BROOKLYN, NY 11215

**TIMOTHY MYERS**

LICENSE No. 1908

**PHONE: 718.836.1324**

**FAX: 718.788.2341**

**CEL: 917.217.3403**

**E-MAIL: HMPHLM@AOL.COM**



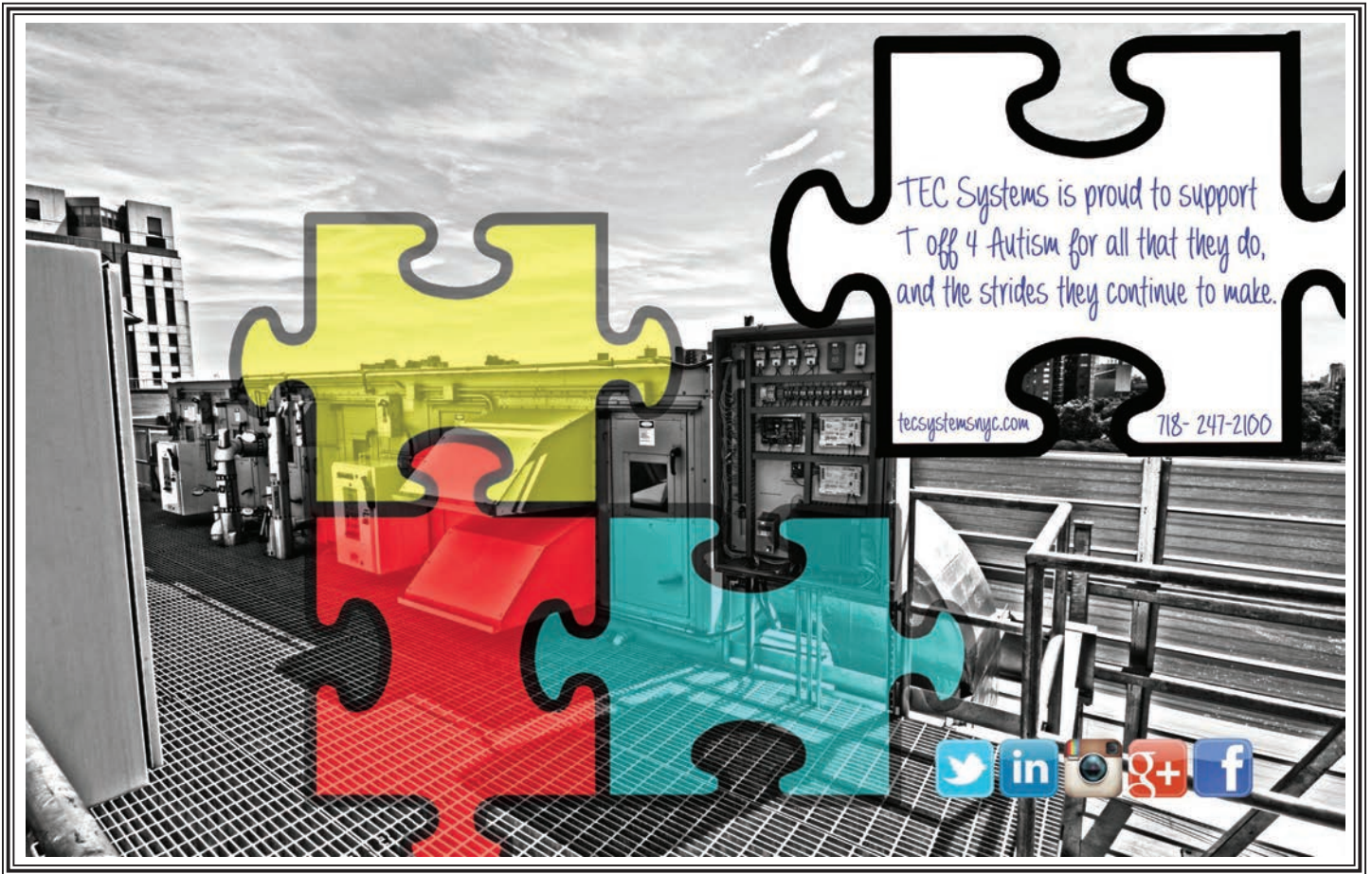

The Synchrony Financial team is honored to support T Off 4 Autism.



*Engage with us.*

Korg USA proudly supports

TOFF4  
AUTISM



**KORG** USA

**KORG**



**Blackstar**  
AMPLIFICATION

*Dean Markley*

*Ashdown*

*Spector*



**HK AUDIO**

*"We salute  
all the great work you do"*

*– Rotavele Elevator Inc. –*



SIGNATURE BANK

is pleased to show its support for  
**MICHAEL AND KERI JUST**  
and the wonderful work  
**T OFF 4 AUTISM**  
does for the community.

Robert J. Fine - Group Director - SVP  
200 Park Avenue South, New York, NY • (646) 495-4719

[www.signatureny.com](http://www.signatureny.com)

member FDIC

**CHARLES MONCHIK**

CFO

**SHEPHER DISTRIBUTORS  
& SALES CORP.**

NY's Largest Wholesale Toy Distributors

2300 Linden Blvd. / Brooklyn, NY 11208  
Direct: 718-927-6757 / Phone: 718-649-2525  
Fax: 718-649-1068 / [shepher1@aol.com](mailto:shepher1@aol.com)

***Proud Supporter of  
T Off 4 Autism.***



**Michael A. Goldman, D.M.D.**  
*Orthodontics for Children & Adults*  
1171 Old Country Road, Suite 4  
Plainview, New York (516) 935-7500  
[www.str8smiles.com](http://www.str8smiles.com)  
[www.facebook.com/str8smilesorthodontist](http://www.facebook.com/str8smilesorthodontist)

**Congratulations to Michael & Keri Just  
on another successful T off 4 Autism event.  
We are so proud of the work you do  
for kids and families affected by Autism**

**Michael & Andrea Goldman  
and staff**



**PLUMBING & HEATING, INC.**

*Great Job  
Mike and Keri!*

**- From Kam Chiu Associates -**

**KAM CHIU ASSOCIATES**  
54 Howard Street, 5<sup>th</sup> Floor  
New York, NY 10013

Tel: 917-743-3267  
Fax: 914-713-4469  
E-mail: [kchiupe@aol.com](mailto:kchiupe@aol.com)

**KAM CHIU, LEED AP, P.E.**

# ACTIVE<sup>®</sup> STAFFING SERVICES

For All Your Temporary and Permanent Staffing Needs

Active Staffing Services  
is proud to support  
T off 4 Autism.



Their dedication in  
the fight against Autism  
is an inspiration to all.

For All Your Temporary and  
Permanent Staffing Needs  
*One Call Does It All!!*  
*24 Hours a Day 7 Days a Week*

[www.activestaffing.com](http://www.activestaffing.com)

## TIRED of your CPAP?

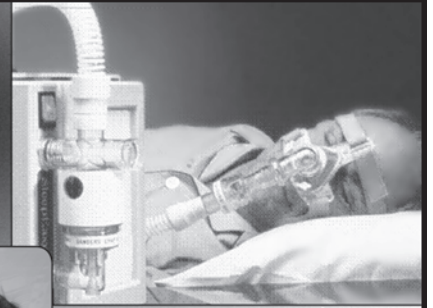

get the gift  
of a good  
night's sleep

with a proven non-surgical treatment...

**IS YOUR RELATIONSHIP SUFFERING  
FROM SNORING?**

Oral Appliance Therapy for Sleep Apnea



**Ira D. Koepfel, DDS**

"CHANGING LIVES... ONE SMILE AT A TIME"

CALL TODAY for a Complimentary  
Consultation

126 Gnarled Hollow Rd.  
E. Setauket, NY 11733

[LongIslandSleepApnea.com](http://LongIslandSleepApnea.com)

(631) 689-9777

*"Congratulations  
from your friends  
at Big & Tall"*

**Edward Alan**  
Big & Tall at it's Best **BIG & TALL**

102 Jericho Turnpike  
Commack, NY 11725

*We are proud  
to support  
TOFF 4 Autism  
and we  
Congratulate Tonight's  
Honoree.*

\*\*\*\*\* • \*\*\*\*\*



**PRINTING &  
GRAPHICS**

*Beth & Richard Goldberg*

1219 Gravesend Neck Rd  
Brooklyn, NY 11229  
(718) 627-1020 • Fax (718) 645-9893  
e-mail: [inkshop1@verizon.net](mailto:inkshop1@verizon.net)

# WE THANK OUR SPONSORS...

Philip Andriola

Moris Cohen

David Charles & Karen Ash

Jerome & Bernice Ash

Sammy & Rachel Ash

Alex Chernobrivets

Dmytro Chornobryvets

Ron Godel

Dinah & Fred Gretschn

Kenny Lau

Richard Marshel

Douglas McGee

Fran Nistico

## *Business Sponsors*

5 Napkin Burger

44 & X

Absara Audio LLC

Ace Payroll Services

Active Staffing

Adventureland

Allied Insurance Adjusters, Inc

Altronix Corp.

Amazon

Ambrosino Construction Corp

AMC Theatre's

Andriola, Goldberg  
& Associates

Arkay Decorating, Inc.

Autism Speaks

Bay Sales Co

Bed Bath & Beyond

Benny's Ristorante

Best Buy

Big Apple Installations

Bodega Negra

Boro Land Surveying, PC

Boston Market

The Broadway Comedy Club

Broadway Diner

Buckley's Restaurant

Callaway Golf

Capezzano Construction Corp.

Carle Place Diner

Carrie's ClosetSHOP

Carroll Garden's Wines  
& Liquors

Casual 2 Dressy

Celebrity Restaurant

Chama Portuguese Barbeque

Cheesecake Factory

Cherico King Architect, PC

Citarella's

Cordoba Guitars-Guild Guitars

Dix Hills Diner-Restaurant

Donovan's Grill & Tavern

Drum Workshop, Inc

Durex Inc

Family Bagels & Deli  
of Plainview

Frank's Steaks

Gary Lerman CPK PLLC

Gator Cases

George Martin's Grillfire

George Berger & Associates

Glen Oaks Country Club

Godin Guitar Co.

The Golf Club at Middle Bay

Great Shapes

Haiku

Henry's Local Espresso Bar

Hu Kitchen

Huntington Golden  
Coach Diner

Hyatt Times Square New York

Ira D. Koepfel, D.D.S., P.C.

Ivaronne Food Market

Jerrie Shop

Jewish Communal Fund

Johnny Rockets

Jonathan D. Stone CFP

Kala Brand Music Co.

Katten Muchin Rosenman LLP

KHS America Inc

Kitchen Kabaret

LAVO Italian  
Restaurant/Nightclub

La Bottega

La Focaccia

Lana Terrace Inc.

Levy's Leather Limited

Life's WORC

Long Island Aquarium  
& Exhibition

Long Island Ducks

# WE THANK OUR SPONSORS...

Lucali's Pizza Restaurant  
Luigi's Restaurant  
Mario's Ristorante & Pizzeria  
Michael A. Goldman  
D.M.D., PLLC  
Mim's Restaurant  
Modica Realty  
Morrell  
Music Man  
Nassau-Suffolk Autism Society  
New Bliss Nails  
New York Comedy Club  
The New York Cosmos  
NYCB Theatre at Westbury  
NY Islanders Hockey Club  
NY Jets  
Ocean Restaurant  
Optix Family Eye Center  
Over the Edge Apparel  
Panera Bread  
Papa Ciro's Pizzeria  
Pasta-Eria  
Paul Reed Smith Guitars  
Peppercorns Restaurant  
Personal Training Institute  
Peter J. Catanzaro, Inc.  
Pizza D'Amore  
P.J. Clark's Long Island  
Plainview Oral &  
Maxillofacial Assoc.  
Porto Vivo Itlaiam Restaurant  
Premier Diner  
Professional Expediting LLC  
Pump it Up  
Queens Boro Electric  
Recovery Racing III dba Ferrari  
Residence Inn Marriott  
Ruggiero Construction Corp  
Salty Dog Bar  
Sam Ash Music Corp  
Schneider Associates  
The Seaware Club  
Sheldon Lobel PC  
Shepher Distributors  
& Sales Corp  
Shure Incorporated  
Siempre Vivolo  
Seven Seas Diner  
Starbucks  
Stratton Mountain  
TAO Downtown  
Tam O'Shanter Country Club  
Tavern 18 Bar & Restaurant  
Taylor Guitars  
Theatre Three  
Top of the Rock  
Observation Deck  
Toys R Us  
TRACE Restaurant  
Trump National Golf Club  
Tyco Integrated Security  
Umami Burger  
Uncle Bacala's Italian Seafood  
Unique Computer Services  
Verona Ristorante  
The Vickers Group LLC  
Victor's Pizza & Pasta House  
Village Heroes  
The Village Club of Sands Point  
West End Café  
Whitman Deli  
Wild Ginger Asian  
& Japanese Fusion  
Wild Honey Dinning & Wine  
Wong's Noodle Town  
The Woodmere Club  
Zaro's Café  
Zippity Doo's

# EVENT COMMITTEE

***We would like to thank all of the committee members for their time and effort in making this years event a great success...***

## 2015 T Off 4 Autism Event Committee:

**Phil Andriola**  
*Andriola, Goldberg & Assoc.*

**Michael Just**  
*Just Architecture*

**Joan Bergman**  
*Davler Media/  
Special Parent Magazine*

**Mike Laby**  
*A-1 First Class Moving  
South Shore Records Mgmt.*

**Greg Casella**  
*Casella Construction*

**Charlie Monchik**  
*Shepher Distributors  
and Sales Corp.*

**Marc Cohen**  
*MSC Trading*

**Larry Nitka**  
*Sam Ash Music*

**Bill Fontanetta**  
*EOS*

**Jacob Paserman**  
*Empire Merchants*

**Alan Forman**  
*Altronix Corp.*

**Suzanne Reek**  
*NSASA*

**Keri Just**  
*T Off 4 Autism*

**Jonathan D. Stone CFP®**  
*AXA Advisors, LLC.*



# IN MEMORY OF SHELLY DAVIDOFF

*We miss you more each day!  
Thanks for being “Popsi to the Rescue!”*



*There would not be “T Off 4 Autism”  
without your love, hard work & dedication.  
You always did it your way!*

*Love Forever,  
Marilyn, Ellyn, Keri, Michael, Mulligan  
and The Super Six*



---

# **All-American Roofing**

---

**24 Hour Emergency Service Available**

**PROTECTING THE ASSETS OF INSTITUTIONS,  
CORPORATIONS AND BUILDING OWNERS  
WITH QUALITY ROOFING SYSTEMS**

## **SERVICES OFFERED**

**NEW ROOFING • RE-ROOFING • REPAIRS**

**MODIFIED BITUMEN SYSTEMS  
EPDM RUBBER SYSTEMS  
SINGLE PLY SYSTEMS  
BUILT-IN SYSTEMS  
TIE-TEX POLYESTER MEMBRANE**

**ELASTOMERIC COATING  
RUBBERIZED COATING  
ALUMINUM COATING  
TEAR-OFFS & OVERLAYS  
PREVENTATIVE MAINTENANCE**

**\$\$ “ WE WILL BEAT ANY ESTIMATE BY 15% ” \$\$**

**THE FLAT ROOF SPECIALISTS  
FREE ESTIMATES**

**(212) 470-6344  
Serving All of N.Y.**

**Family Owned and Operated \*All Work Guaranteed**